## Organizačná štruktúra

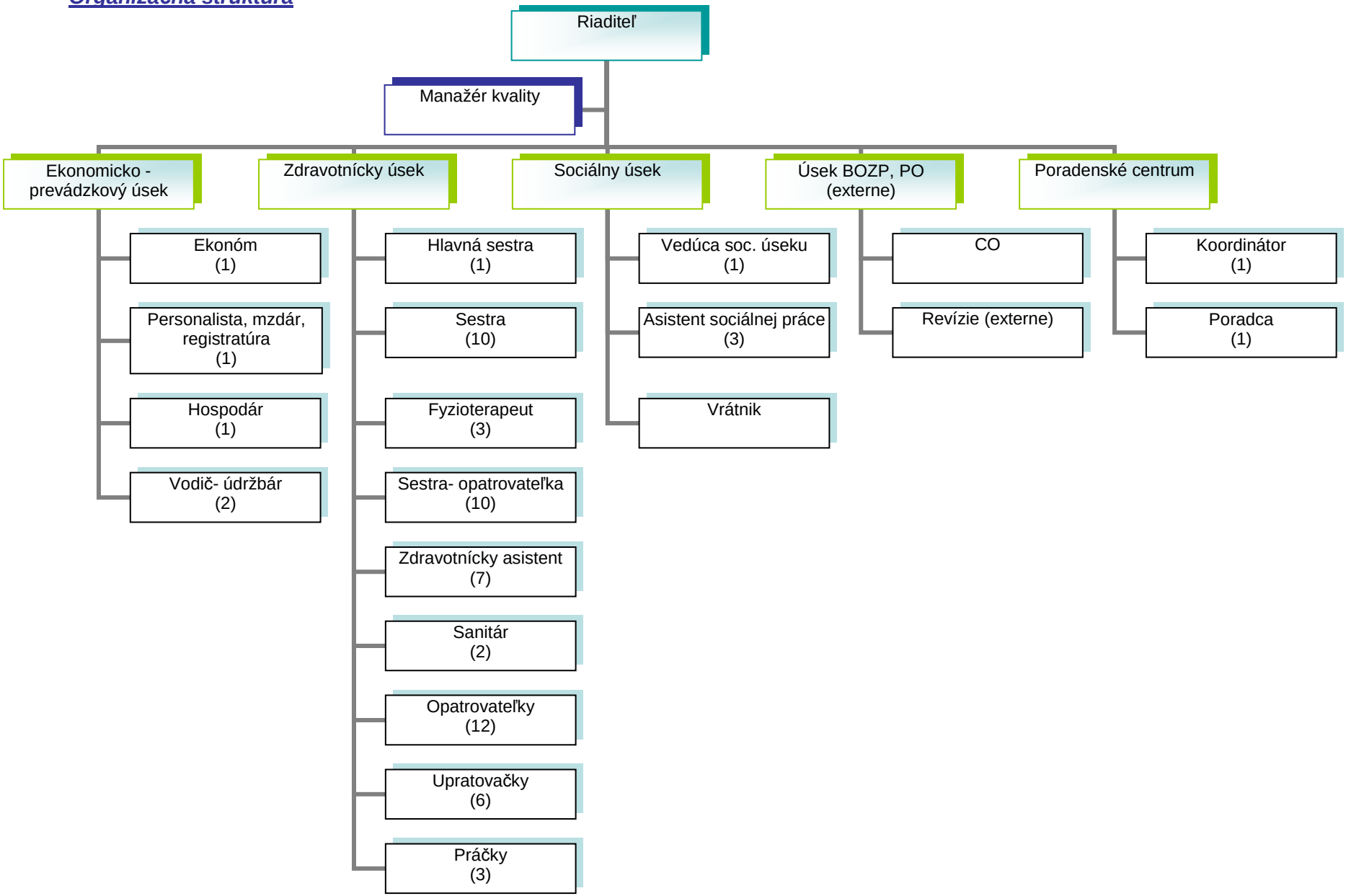


Dolný Kubín 01.04.2015